

The Cathedral Domain

A Way Forward

v. 2021

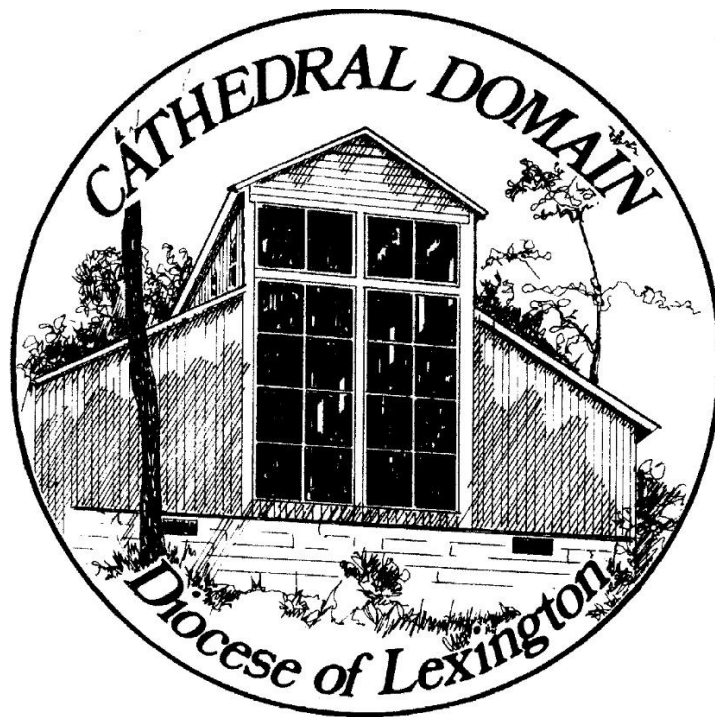

Adopted by the Domain Board May 21, 2020

Approved by The Diocesan committee July 1 ,2020

Revised by the Domain Board: January 23, 2021



Table of contents

Plan Overview

Specific implementation of the different facets of our ministry.

- A. Cathedral Domain Summer Camps
- B. Cathedral Domain Climbing Area and Individuals Hiking
- C. Family or individual retreats
- D. Short Term Rental Groups

Posted CDC posters

Environmental Health and Engineering Inc. developed cleaning guidelines for American Camp Association camps and can be viewed online at <https://www.acacamps.org> . The document is 117 pages long and I deemed it too large to include in this form.

We will follow the current CDC guidelines and adapt this opening plan to follow the current CDC guidelines as they change throughout the year.

In 2020, only 18% of the 8,900 overnight camps hosted campers for the summer sessions, but in 2021 many camps are planning to reopen.

This plan overview has been developed in consultation with the American Camp Association, the Domain Board members, and other camp leaders. We will follow all appropriate ACA standards as we open and operate. We have tried to consider all aspects of the operation of the ministry and the potentials for social distancing and the control of contamination. The CDC encourages fresh air and exercise with COVID-19 which is exactly what the Domain promotes.

The Domain purchased a commercial sanitizer misting machine and sanitizer in the spring of 2020. The addition of this machine allows the staff to sanitize all areas of the facility quicker and with a greater concentration.

Final implementation of this plan is subject to current CDC, State, and Diocesan policies.

A. Summer Camps

Traditional Summer Camps will be held at the Domain in 2021 given the following criteria is met.

- 1. The Board approves the plan and sends it in to the Diocesan Committee for review and approval.**

- 2. The following criteria are met.**

The disease in Kentucky is at a point where gatherings such as camp are allowed.

The Diocesan leadership gives approval to this plan as presented. Numbers will be limited to ensure proper social distancing can be maintained.

Masks must be worn by everyone when we meet in group settings, or when social distancing cannot be maintained.

The proper number of volunteer counselors are in attendance.

As many program sessions, meals, and events as possible will be held outside when weather allows.

All attendees including Domain staff, counselors, and campers must complete The Cathedral Domain COVID-19 Self-Evaluation 2 weeks prior to the start of the camp session, or have a negative test within 3 days prior to the start of the camp, or have proof of having received a vaccination.

Parents sign a special waiver (Sample below).

If any camper tests positive for COVID-19 within 2 weeks of leaving camp or shows symptoms associated with COVID-19, the parent or legal guardian agrees to notify the camp so that other campers can be notified of the possible exposure. The camper's name will not be divulged during these notifications.

A. Summer Camps (continued)

- 3. The Cathedral Domain staff will be trained in the proper cleaning procedures and supervised to ensure that they use best practices. These cleaning procedures can be found at <https://www.acacamps.org/> under the COVID-19 section and a printed copy is in the Dining Hall. This sanitization policy was developed for American Camp Association camps by Environmental Health and Engineering, Inc.**

- 4. All campers, and staff must have temperature checks and the results documented every morning and evening that they are in attendance.**
 - ✧ Summer staff, kitchen staff, senior staff must complete the COVID-19 Self-Assessment Form daily before beginning work.**
 - ✧ Assigned summer staff will conduct the temperature checks on the campers and document the results.**
 - ✧ Any camper that shows a temperature of 100 degrees or higher will be taken to the nurse for isolation and if the temperature persists more than 2 -3 hours, their parents will be called to pick them up. If they receive a negative PCR test they will be allowed to return to camp.**
 - ✧ Parents will be asked to not send care packages to campers this summer.**
 - ✧ When a staff member has a temperature of 100 degrees or higher, they must be isolated, tested for COVID-19 as soon as possible and remain isolated for a two-week period or until they receive 2 negative test results.**

- 5. A secondary healthcare professional will be on call for the camp sessions in case the assigned healthcare professional should become ill.**

Special Participation Agreement and Waiver of Liability

in relation to Risk of Coronavirus Infection while at The Cathedral Domain

Thank you for reading this Agreement carefully. It includes important information about The Cathedral Domain activities and describes certain protections sought by The Cathedral Domain if you, your child, or another family member becomes ill or suffers some other loss due to infection of the Coronavirus (COVID-19) that may have been caused from being at The Cathedral Domain or from being exposed by someone else who was at The Cathedral Domain.

In consideration of the services of The Cathedral Domain, I, Parent/legal guardian, acknowledge and agree as follows:

Activities:

The activities of The Cathedral Domain include a variety of traditional sports, games, activities, and events that will make it impossible to consistently implement any social distancing of 6 feet or more that may be recommended by any known government authorities. Camp is a place where campers, counselors, and staff are often in contact and near each other every day and every night. This includes but not limited to: eating at the table together at meals in the dining hall, playing sports like basketball, four square, and volleyball where the sports ball is touched by many participants, and sleeping inside the cabins where cots and bunk beds are often less than six feet apart.

Risks:

The Cathedral Domain will be taking more health precautions this summer. On Opening Day, campers that arrive to camp with a fever, have a cough, have been exposed in the past two weeks to a friend or family member who had the Coronavirus, will NOT be allowed into camp. Other precautions during camp include: encouraging and enforcing more handwashing, more use of hand sanitizers, more wiping down of doorknobs and high use areas with antibacterial wipes, etc. The Cathedral Domain plans to be in constant communication with its camp nurses and longtime camp doctor. It plans to send campers and staff home that have a high temperature. But even taking these and other extra precautions, campers will still be exposed to the risk of contracting the Coronavirus or possibly some other illness.

The activities and risks of The Cathedral Domain are an integral part of the Camp experience. If eliminated, campers would be deprived of the opportunity for the growth and development which The Cathedral Domain and its campers and families expect.

Acknowledgement and Assumption of Risks:

I, Parent/guardian, have read and understand the Camp activities and risk of exposure to the Coronavirus. I acknowledge and assume the risks and dangers described above with my child being enrolled at Camp. I have discussed the activities and risks with my child, who understands them and wishes to participate in the activities of the Camp community.

AGREEMENTS OF RELEASE AND INDEMNITY: I, PARENT, FOR MYSELF AND, TO THE EXTENT ALLOWED BY LAW, ON BEHALF OF MY CHILD, AGREE TO RELEASE AND DISCHARGE (AGREEING TO MAKE NO CLAIM, AND NOT TO SUE) THE CATHEDRAL DOMAIN AND THEIR RESPECTIVE OWNERS, MEMBERS, DIRECTORS, OFFICERS, EMPLOYEES, CONTRACTORS AND VOLUNTEERS (INDIVIDUALLY AND COLLECTIVELY REFERRED TO AS "RELEASED PARTIES") WITH RESPECT TO ANY AND ALL CLAIMS RELATED TO CONTRACTING THE CORONAVIRUS AND ANY LOSS, BODILY INJURY, OR DAMAGES ASSOCIATED FROM IT WHICH I OR MY CHILD MAY SUFFER, ARISING OUT OF OR IN ANY WAY RELATED TO HER BEING ENROLLED IN THE CAMP, AND ON OR OFF THE CAMP PREMISES. I FURTHER AGREE TO INDEMNIFY (THAT IS DEFEND AND PAY, INCLUDING COSTS AND ATTORNEYS FEES) THE RELEASED PARTIES FROM CLAIMS BROUGHT BY OTHER MEMBERS OF MY, OR MY CHILD'S FAMILY, AND CLAIMS BROUGHT BY OTHERS, INCLUDING OTHER CAMPERS, WHO CLAIM A LOSS CAUSED BY MY CHILD.

THESE AGREEMENTS OF RELEASE AND INDEMNITY INCLUDE CLAIMS CAUSED OR CLAIMED TO BE CAUSED IN WHOLE OR IN PART BY THE NEGLIGENCE, BUT NOT THE GROSS NEGLIGENCE, OF A RELEASED PARTY. I UNDERSTAND THAT IN SIGNING THIS AGREEMENT I, FOR MYSELF AND FOR MY CHILD, TO THE MAXIMUM EXTENT ALLOWED BY LAW, SURRENDER THE RIGHT TO MAKE A CLAIM OR FILE A LAWSUIT AGAINST A RELEASED PARTY, FOR PERSONAL INJURY AND EVEN DEATH.

If any part of this agreement is found by a court of competent jurisdiction to be invalid, the remainder of the agreement nevertheless will be in full force and effect.

This Agreement and Waiver of Liability does not supersede, circumvent, or cancel The Cathedral Domain's Main Participation Agreement, but instead works together in conjunction with it.

I, Parent or legal guardian, have read and accept the terms and conditions of this Agreement, and acknowledge and agree that it shall, to the fullest extent allowed by law, be effective upon me and my child, and our respective heirs, personal representatives, estates and family members.

Child / Camper Name(s) _____

Parent / Guardian Name _____

Signature _____

Date _____

B. Cathedral Domain Climbing Area and Hiking

- ◇ **The Federal Government opened all climbing areas and hiking trails in the Red River Gorge as of May 23, 2020.**
- ◇ **The Commonwealth of Kentucky opened state parks and the hiking trails that they control.**
- ◇ **Rock climbing and hiking are, by their very nature, a social distancing activity where participants use their own equipment and not shared items.**
- ◇ **The Cathedral Domain Climbing Area has 30 different climbing areas and 250 different climbing routes that maximize the social distancing.**
- ◇ **The Cathedral Domain Climbing Area will remain open with signs at the registration area reminding guests to maintain social distances.**

C. Family and Individual Retreats

- ✓ **The Cathedral Domain has 9 buildings that are available to rent year-round. This translates to 144 possible beds.**
- ✓ **We propose to continue renting cabins to individuals and /or families on a limited basis and in a socially responsible manner.**
- ✓ **No meals or snack services will be offered to these families.**
- ✓ **The cabins would be cleaned, sanitized, and left unused for a period of at least three days after a family visit.**
- ✓ **We have several Cathedral Domain Society members who have used their membership in 2020 and we anticipate that this will continue in 2021.**

D. Short Term Rental Groups

Short term rentals are events where groups or other ministries rent the facilities and programming is controlled by the group and not The Domain.

All short-term rental groups in 2020 were canceled and deposits transferred to 2021.

Happening, Women's Weekend, and other Diocesan groups would be scheduled to begin after April 1, 2021.

The disease in Kentucky is at a point where gatherings such as camp of are allowed.

The Diocesan leadership gives approval to this plan as presented.

Numbers will be limited to ensure proper social distancing can be maintained.

Masks must be worn by everyone when they meet in group settings, or when social distancing cannot be maintained.

As many program sessions, meals, and events as possible will be held outside when weather allows.

All attendees including Domain staff, counselors, guests, and campers must complete The Cathedral Domain COVID-19 Self-Evaluation 2 weeks prior to the start of the event, or have a negative test within 3 days prior to the start of the event, or proof of having received a vaccination.

D. Short Term Rental Groups (Continued)

For youth retreats, parents or legal guardians sign a special COVID-19 waiver presented in the camp section.

All short-term groups are responsible for maintaining social distancing.

The Cathedral Domain will not provide any program equipment for rental groups.

The Domain will provide foodservice for these groups maintaining current guidelines from The Kentucky River District Health Department.

Cleaning and sanitation will be accomplished according to CDC guidelines.

The Cathedral Domain staff will be trained in the proper cleaning procedures and supervised to ensure that they use best practices. These cleaning procedures can be found at <https://www.acacamps.org/> under the COVID-19 section and a printed copy is in the office. This sanitization policy was developed for American Camp Association by Environmental Health and Engineering, Inc.

Signage used throughout camp

COVID-19 PREVENTION



WASH HANDS
AT LEAST 20 SECONDS



AVOID CONTACT
WITH SICK PEOPLE



DON'T TOUCH EYES,
NOSE OR MOUTH WITH
UNWASHED HANDS



AVOID
CROWDED PLACES



DO NOT SHARE
EATING UTENSILS
AND FOOD



AVOID TRAVELLING TO
AFFECTED AREAS
UNLESS NECESSARY



IF YOU BECOME SICK
SEEK MEDICAL CARE
IMMEDIATELY

Handwashing the right way.



Wet hands with water

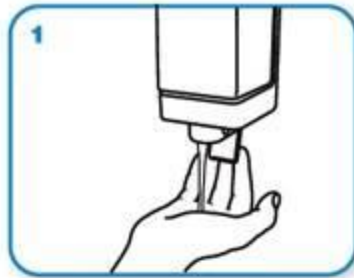

apply enough soap to cover all hand surfaces.



Rub hands palm to palm

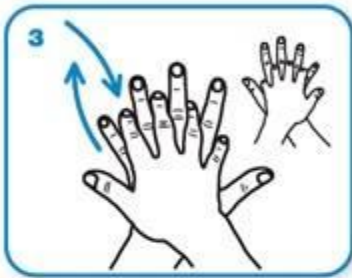

right palm over left dorsum with interlaced fingers and vice versa

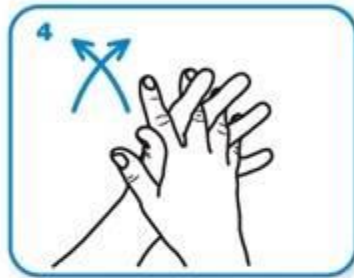

palm to palm with fingers interlaced

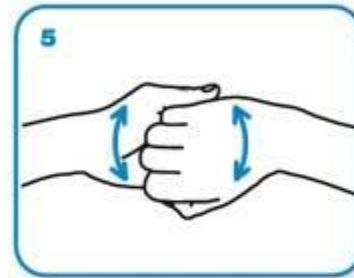

backs of fingers to opposing palms with fingers interlocked



rotational rubbing of left thumb clasped in right palm and vice versa

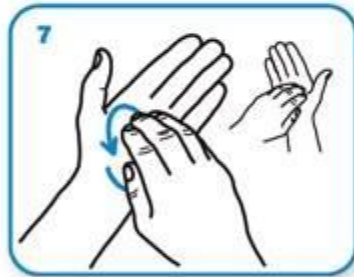

rotational rubbing, backwards and forwards with clasped fingers of right hand in left palm and vice versa.



Rinse hands with water

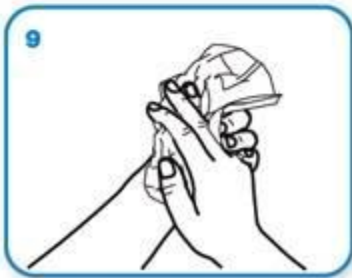

dry thoroughly with a single use towel

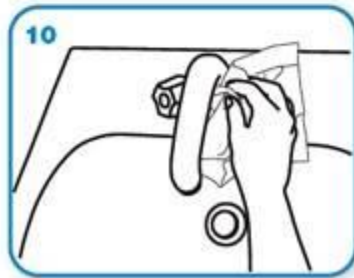

use towel to turn off faucet

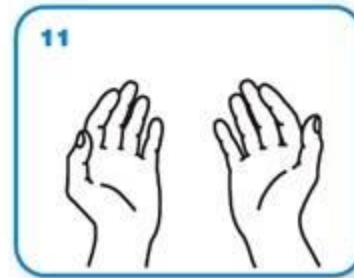

...and your hands are safe.

